Inbouw Checklist

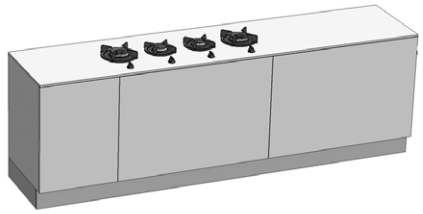

Keuze A.

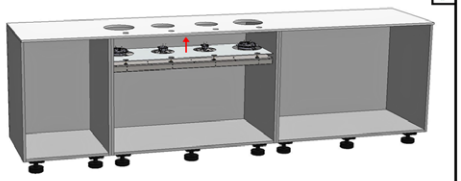

A1. Plaats de PITT® cooking Module in de kast.

A2. Installeer de PITT® cooking Module volgens de PITT® cooking Installatie- en verwerkingsvoorschriften.

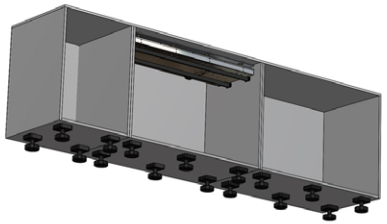

A3. Installeer de PITT® cooking ondersteuningsset volgens de PITT® cooking voorschriften.

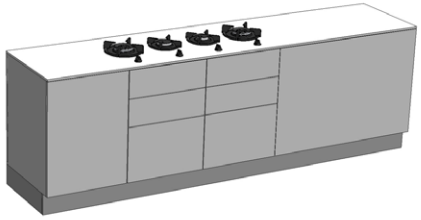

Keuze B.

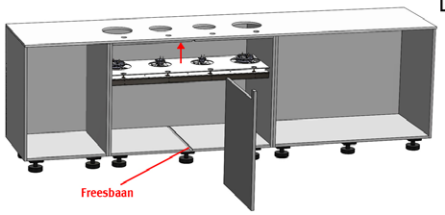

B1. Verwijder de midden- corpus van de kast en plaats de PITT® cooking Module in de kast.

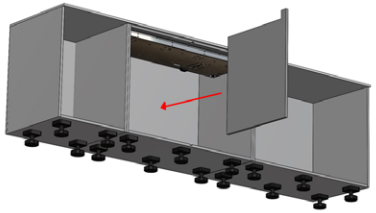

B2. Installeer de PITT® cooking Module volgens de PITT® cooking Installatie- en verwerkingsvoorschriften en schuif vervolgens de midden- corpus terug in de kast met behulp van de freesbaan.

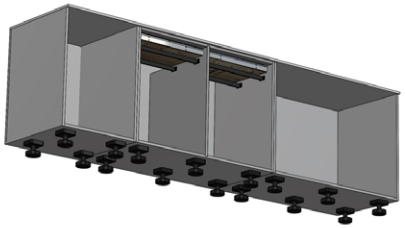

B3. Installeer de twee PITT® cooking ondersteuningssets volgens de PITT® cooking voorschriften.

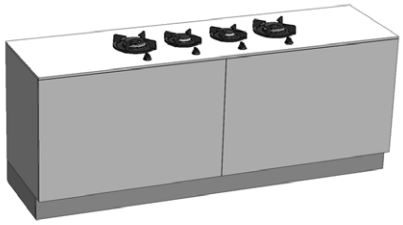

Keuze C.

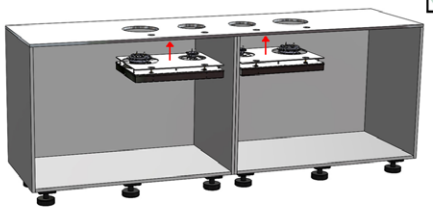

C1.1. Plaats de twee PITT® cooking Modules in de twee kasten.

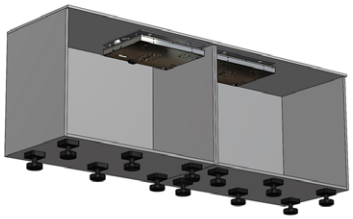

C1.2. Installeer de twee PITT® cooking Modules volgens de PITT® cooking Installatie- en verwerkingsvoorschriften.

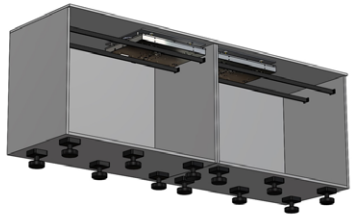

C1.3. Installeer de twee PITT® cooking ondersteuningssets volgens de PITT® cooking voorschriften.

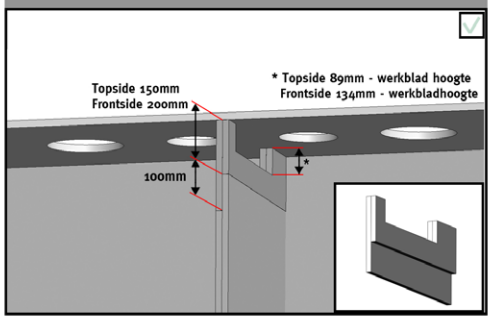

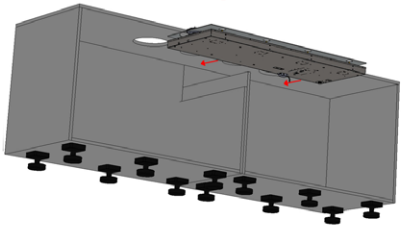

C2.1. Plaats de PITT® cooking Module in de kast en manoeuvreer deze door de uitsparing onder het werkblad. **LET OP! De uitsparing dient minimaal 150mm (TS) hoog te zijn. (Gemeten vanaf de onderzijde van het werkblad)**

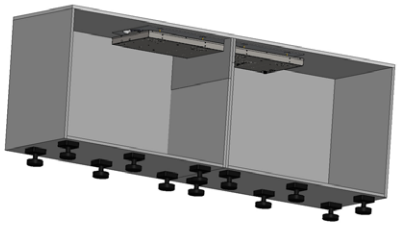

C2.2. Installeer de Module volgens de PITT® cooking Installatie- en verwerkingsvoorschriften en plaats het tussenschot.

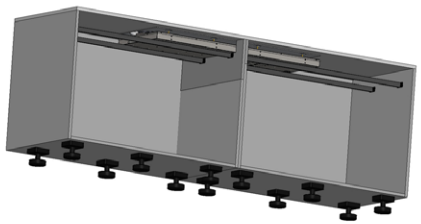

C2.3. Installeer de PITT® cooking ondersteuningsset volgens de PITT® cooking voorschriften.